

Idaho School District Trustee Zone Equalization 2021

Submittal Review

School District: **Bruneau-Grandview School District #365**
 Prepared by: David Rudeen

Status Recommendation:

APPROVAL

NON-APPROVAL

EXCEPTION REQUEST

Submittal Review:

Yes – No

- Legal Description for each trustee zone
- Scalable Map showing each trustee zone
- Population summary for each trustee zone - meet 10% variance
- Shape files/xml files
- Acceptable zone shapes
- Legal descriptions meet professional standards
- No significant census block splits without acceptable explanation
- Utilize 2021 Census data
- State Board of Education District Boundary
- Other (See comments below)

Percentage variance from highest zone population summary:

Highest Zone Population		489
Zone	Population	%Difference
1	452	7.57%
2	464	5.11%
3	454	7.16%
4	477	2.45%
5	489	0.00%
2336		

Comments:

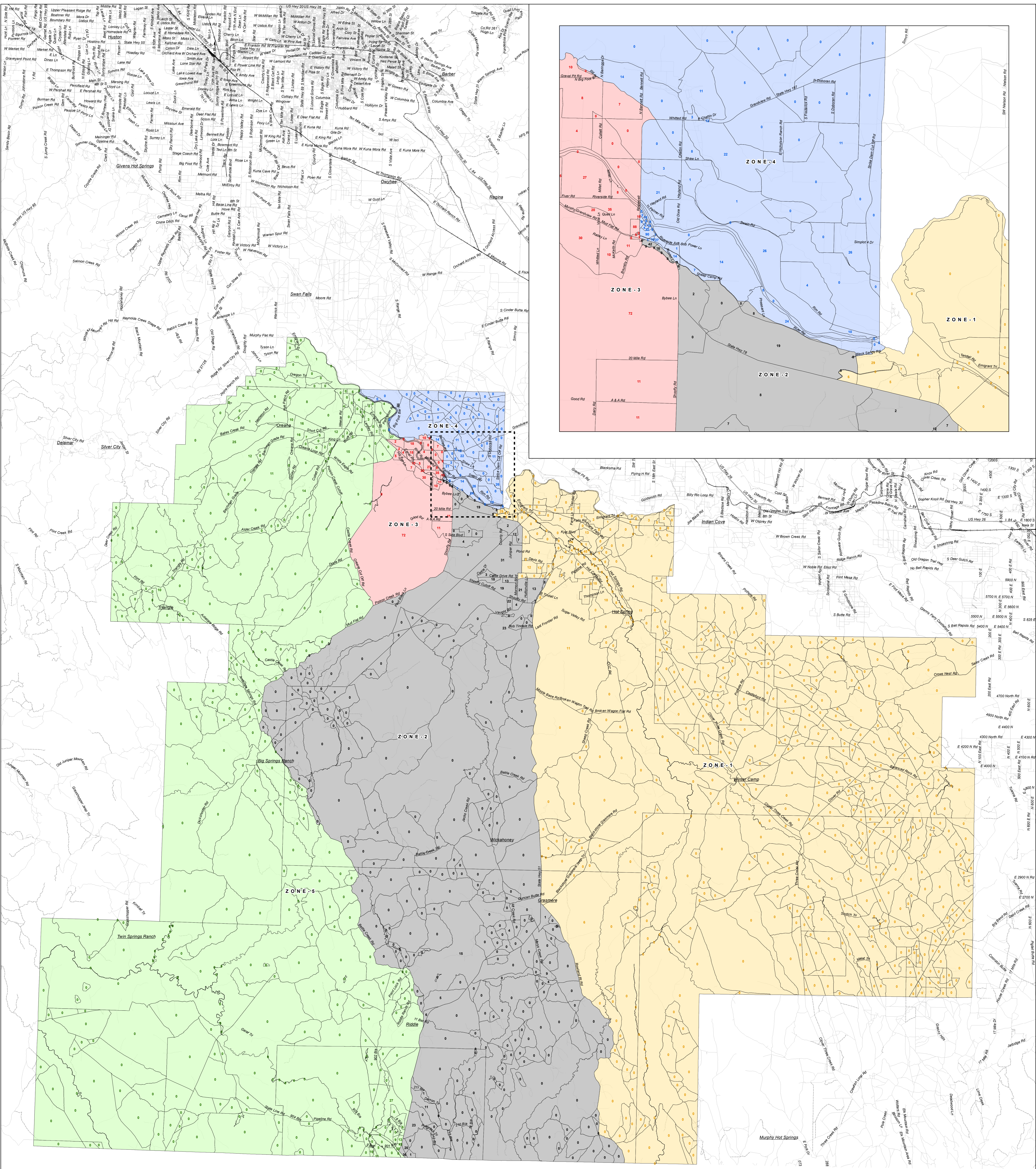

**Bruneau-Grandview
School District
2020 Trustee Zone
Status Map**



1:200,000
October 2021

Legend

- 19 Census Block/Population Count
- 37 Split Census Block
- Primary Road
- Secondary Road
- Local Road
- Jeep Trail
- Other Roads
- Trustee Zones
- ZONE-1
- ZONE-2
- ZONE-3
- ZONE-4
- ZONE-5
- Inset Boundary

Highest Zone Population	Trustee Zones		489
Trustee Zone	Trustee Zone Population	%	Difference
1	452	7.6%	
2	464	5.1%	
3	454	7.2%	
4	477	2.5%	
5	489	0.0%	
Total	2,336		
Target Zone Population	467		

Population Compliance

The chart to the left depicts the 2020 Census populations of your existing Trustee Zones. If the "% Difference" value is over 10%, then the Trustee Zones are out of compliance for "equalized population."

Moving populations from highly populated zones to lesser populated zones will decrease the variance.

You can use the "Percent Difference Calculator" provided via email from QCI to recalculate your variance as populations are moved from one zone to another.

* Calculations are based upon requirements established by the Idaho State Board of Education

Census Block Information

If you see a bold outline around a census block, then that census block has population in it and is being split by a current trustee zone boundary. The trustee zone boundaries should be modified to include ALL of the census block.

The census block populations are color coded to identify which trustee zone they have been assigned to.

Questions/Contacts

This map was prepared by Quadrant Consulting Inc.(QCI). If you have questions please contact:

Quadrant Consulting
Nick Kraus
Nick@quadrantcc
(208)342-0091

Data Sources

Source	Web Link
Population Totals	US Census Bureau
Population Census Blocks	US Census Bureau
School District Boundaries	Idaho State Tax Commission
Maple Road Network	US Census Bureau
Maple Road Network	US Census Bureau
Maple Road Network	US Census Bureau
Maple Road Network	US Census Bureau
Maple Road Network	US Census Bureau
Maple Road Network	US Census Bureau

November 8, 2021

**BRUNEAU-GRANDVIEW JOINT SCHOOL DISTRICT #365
TRUSTEE ZONE NO. 1**

BEGINNING at State Highway 78 (Marsing Murphy Road) and Mormon Boulevard, thence Southerly then Westerly then Southerly along Mormon Boulevard, thence Easterly along Cattle Drive to State Highway 51, thence Southerly along State Highway 51 to Rowland Route Road, thence Southeasterly along Rowland Route Road to South School District Boundary and the Idaho-Nevada Border, thence Easterly then Northerly along School District Boundary to the thread of the Snake River and the Elmore and Owyhee County Line, thence Westerly along the thread of the Snake River to CJ Strike Reservoir then the Snake River along the Elmore and Owyhee County Line, thence Westerly along thread of Snake River to the left bank of the Snake River, thence Westerly from left bank of the Snake River to the Strike Dam Cut-Off Road, thence Southerly along Strike Dam Cut-Off Road to Black Sands Road, thence Westerly along Black Sands Road to River Road, thence Southerly along River Road to Unnamed Drainage, thence Westerly along Unnamed Drainage to State Highway 78 (Marsing Murphy Road), thence Southeasterly along State Highway 78 (Marsing Murphy Road) to Mormon Boulevard and the **POINT OF BEGINNING**.

November 8, 2021

BRUNEAU-GRANDVIEW JOINT SCHOOL DISTRICT #365
TRUSTEE ZONE NO. 2

BEGINNING at the intersection of State Highway 78 (Marsing Murphy Road) and Sheep Camp Road, thence

Southeasterly meandering along Sheep Camp Road to River Road, thence

Southeasterly then Southerly along River Road to State Highway 78 (Marsing Murphy Road), thence

Southeasterly along State Highway 78 (Marsing Murphy Road) to Mormon Boulevard, thence

Southerly then Westerly then Southerly along Mormon Boulevard, thence

Easterly along Cattle Drive to State Highway 51, thence

Southerly along State Highway 51 to Rowland Route Road, thence

Southeasterly along Rowland Route Road to South School District Boundary and the Idaho-Nevada Border, thence

Westerly along South School District Boundary and the Idaho-Nevada Border to Thomas Loop, thence

Northerly along Thomas Loop to State Highway 51, thence

Northerly along State Highway 51 to Battle Creek Road, thence

Northerly along Battle Creek Road to Paine Creek, thence

Northeasterly along Paine Creek to Unnamed Road, thence

Westerly along Unnamed Road to Battle Creek Road, thence

Northerly along Battle Creek Road to Mud Flat Road, thence

Northeasterly along Mud Flat Road to State Highway 78 (Marsing Murphy Road), thence

Northerly along State Highway 78 (Marsing Murphy Road) to Sagebrush Hill Lane, thence

Westerly along Sagebrush Hill Lane to Grand View Mutual Irrigation Canal, thence

Northwesterly along Grand View Mutual Irrigation Canal to Boundary Road, thence

Northerly along Boundary Road to Johnson Circle, thence

Northerly along Johnson Circle to State Highway 78 (Marsing Murphy Road)

Southeasterly along State Highway 78 (Marsing Murphy Road) to Sheep Camp Road and the **POINT OF BEGINNING**.

November 8, 2021

**BRUNEAU-GRANDVIEW JOINT SCHOOL DISTRICT #365
TRUSTEE ZONE NO. 3**

BEGINNING at the intersection of Mud Flat Road and Poison Creek Cutoff, thence
Northeasterly along Mud Flat Road to State Highway 78 (Marsing Murphy Road), thence
Northerly along State Highway 78 (Marsing Murphy Road) to Sagebrush Hill Lane, thence
Westerly along Sagebrush Hill Lane to Grand View Mutual Irrigation Canal, thence
Northwesterly along Grand View Mutual Irrigation Canal to Boundary Road, thence
Northerly along Boundary Road to Johnson Circle, thence
Northerly along Johnson Circle to State Highway 78 (Marsing Murphy Road)
Westerly along State Highway 78 (Marsing Murphy Road) to State Highway 167 (Grandview Road),
thence
Northerly along State Highway 167 (Grandview Road) to Middle Line Canal, thence
Northwesterly along Middle Line Canal to Sargent Lane, thence
Southerly along Sargent Lane to Gravel Pit Road, thence
Westerly along Gravel Pit Road to Unnamed Road, thence
Southerly along Unnamed Road to right bank of the Snake River, thence
Westerly along the right bank of the Snake River to a point in line with the confluence of Birch Creek,
thence
Southwesterly to Birch Creek to River Road, thence
Westerly along River Road to State Highway 78 (Mud Flat Road), thence
Southeasterly approximately 1.4 miles along State Highway 78 (Mud Flat Road) to Unnamed Road,
thence
Southwesterly along Unnamed Road to west section line of Section 9, Township 5 South, Range 2 East,
Boise Meridian, thence
Southerly along section lines to northwest corner of Section 4, Township 6 South, Range 2 East, Boise
Meridian, thence
Southwesterly to Poison Creek Cutoff (Oreana Loop Road), thence
Southeasterly on Poison Creek Cutoff (Oreana Loop Road) to Mud Flat Road and the **POINT OF
BEGINNING**.

November 8, 2021

**BRUNEAU-GRANDVIEW JOINT SCHOOL DISTRICT #365
TRUSTEE ZONE NO. 4**

BEGINNING at the intersection of Black Sands Road and Strike Dam Cutoff Road, thence
Westerly along Black Sands Road to River Road, thence
Northwesterly along River Road to Sheep Camp Road, thence
Northwesterly along Sheep Camp Road to State Highway 78 (Mud Flat Road), thence
Northwesterly along State Highway 78 (Mud Flat Road) to State Highway 167 (Grandview Road), thence
Northerly along State Highway 167 (Grandview Road) to Middle Line Canal, thence
Northwesterly along Middle Line Canal to Sargent Lane, thence
Southerly along Sargent Lane to Gravel Pit Road, thence
Westerly along Gravel Pit Road to Unnamed Road, thence
Southerly along Unnamed Road to right bank of the Snake River, thence
Westerly along the right bank of the Snake River to a point in line with the confluence of Birch Creek,
thence
Southwesterly to the left bank of the Snake River and the confluence of Birch Creek, thence
Northwesterly along the left bank of the Snake River to the North School District Boundary and the
Elmore-Ada County Line, thence
Easterly along said School District Boundary and the Elmore-Ada County Line to the northeast corner of
Section 4, Township 4 South, Range 4 East, Boise Meridian, thence
Southerly along said section lines to the Elmore-Owyhee County Line, thence
Southeasterly along Elmore-Owyhee County Line to the thread of the Snake River, thence
Southwesterly from the thread of the Snake River to the left bank of the Snake River, thence
Westerly to Strike Dam Cutoff Road, thence
Southerly along Strike Dam Cutoff Road to Black Sands Road and the **POINT OF BEGINNING**.

November 8, 2021

**BRUNEAU-GRANDVIEW JOINT SCHOOL DISTRICT #365
TRUSTEE ZONE NO. 5**

BEGINNING at the intersection of Thomas Loop and South School District Boundary, thence
Northerly along Thomas Loop to State Highway 51, thence
Northerly along State Highway 51 to Battle Creek Road, thence
Northerly along Battle Creek Road to Paine Creek, thence
Northeasterly along Paine Creek to Unnamed Road, thence
Westerly along Unnamed Road to Battle Creek Road, thence
Northerly along Battle Creek Road to Mud Flat Road, thence
Northeasterly along Mud Flat Road to Poison Creek Cutoff (Oreana Loop Road), thence
Northwesterly along Poison Creek Cutoff (Oreana Loop Road) to center of Section 24, Township 6
South, Range 1 East, Boise Meridian, thence
Northeasterly to the northwesterly corner of Section 4, Township 6 South, Range 2 East, Boise Meridian,
thence
Northerly along section line to west section line of Section 9, Township 5 South, Range 2 East, Boise
Meridian and Unnamed Road, thence
Northeasterly along Unnamed Road to State Highway 78 (Mud Flat Road), thence
Northwesterly along State Highway 78 (Mud Flat Road) to River Road, thence
Easterly on River Road to left bank of the Snake River, thence
Northerly along left bank of the Snake River to North School District Boundary, thence
Westerly then Southerly then Easterly along School District Boundary to the intersection of Thomas Loop
and the School District Boundary and the **POINT OF BEGINNING**.